INFO: Intervalle

Musik

Intervall

Intervall bedeutet **Abstand** oder Zwischenraum. Intervall nennt man also den **Tonhöhenabstand** von zwei gleichzeitig oder nacheinander klingenden Tönen.

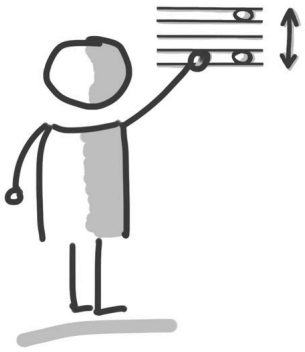

① Prime

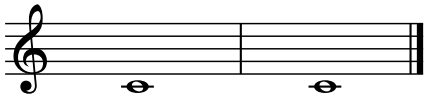

② Sekunde

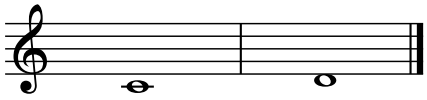

③ Terz

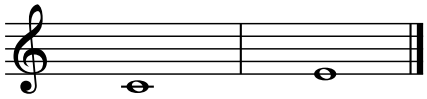

④ Quarte

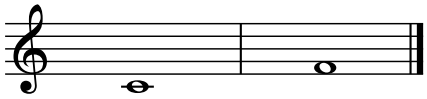

⑤ Quinte

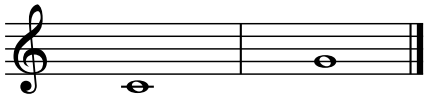

⑥ Sexte

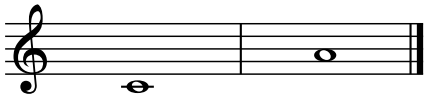

⑦ Septime

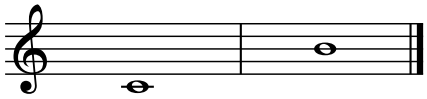

⑧ Oktave

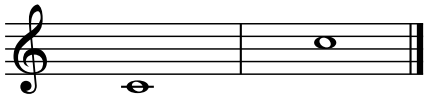

Die Namen kommen aus dem Lateinischen. Auf Deutsch übersetzt lautet es:
Der Erste,
Der Zweite,
...
Der Achte.

Um ein Intervall zu bestimmen, **zählst** du den **Abstand** (**alle** Linien und Zwischenräume!) zwischen den beiden Tönen.

Du musst den ersten Ton immer **mitzählen!**

Intervalle

CC BY SA